

# Christchurch City Council and Matapopore

Victoria Street  
support

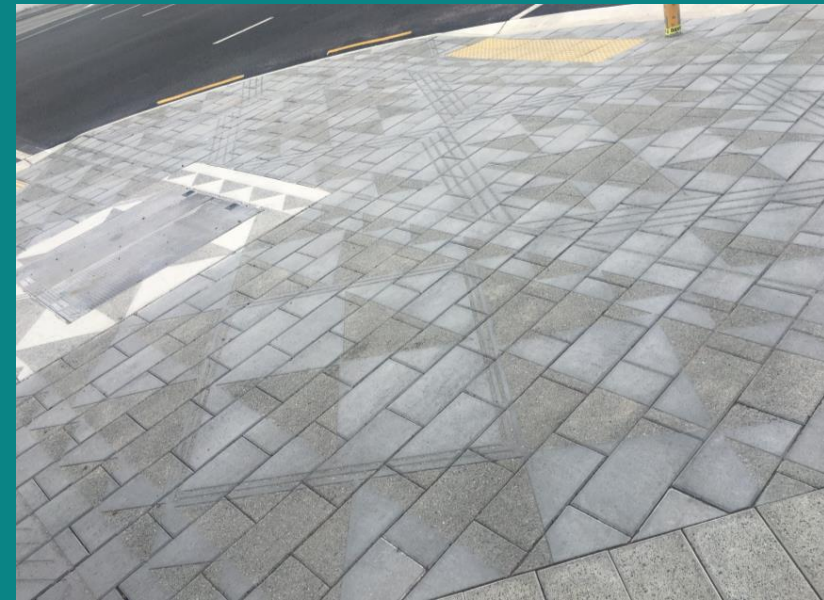

High Street  
partner



Takapūneke  
lead



# Three projects



# Victoria Street, Christchurch

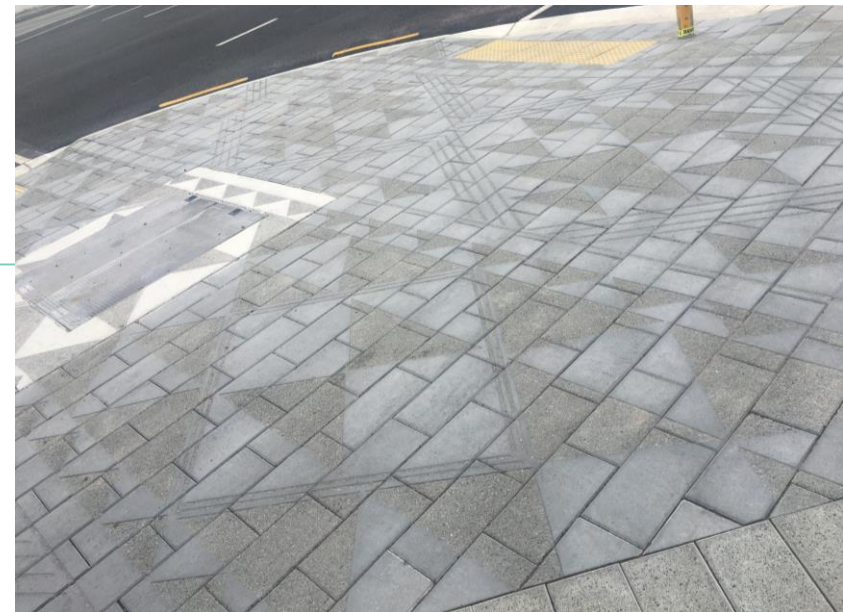

# High Street , Christchurch



# Takapūneke , Banks Peninsula



# What is behind what is built

# High Street , Christchurch



## 02 HIGH STREET STREETSCAPE

Location of Cultural Components: OVERVIEW 02

### LEGEND

-  Cabbage Tree
-  Kowhai
-  Lancewood
-  Existing Trees to be retained
-  Exotic Tree
-  Paving Strategy
-  Potential location for Proposed Ngutu





## 04 HIGH STREET STREETSCAPE

### Cultural Component Details: SEATING AREAS

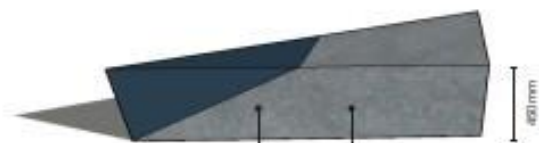

Precast concrete with polished finished seat with rolled edge to ensure comfortable perching edge.

Patterning to be developed that is to be sandblasted on paving and creep up along side of concrete seating to unify the narrative. As shown in example, bottom right.



Smaller triangle seats to have all three corner 'capped' with powdercoated steel sleeve, fixed to concrete.

Steel sleeve to be perforated with kowhaiwhai pattern to be developed by Ngāi Tahu artist Fayne Robinson - as shown in example below.



Steel sleeve colours to be representative of Kahukura narrative and instil a sense of playfulness and brightness into the urban realm.

Steel sleeves would act as vandalism/skateboard deterrent.

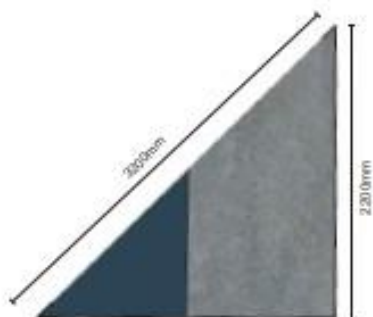

LARGE TRIANGLE

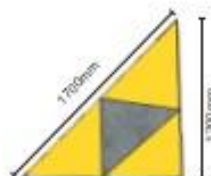

SMALL TRIANGLE



Perspective showing arrangement of seats supported by paving pattern and existing heritage triangle.

Note: measurements shown are for top of seat only. Bottom of seat measurements would need to account for degree of tapering from top to bottom to allow for comfortable perching angle.

# Takapūneke , Banks Peninsula



TAKAPŪNEKE RESERVE - LANDSCAPE MASTER PLAN  
 APPROVED BANKS PENINSULA COMMUNITY BOARD 23 AUGUST 2021

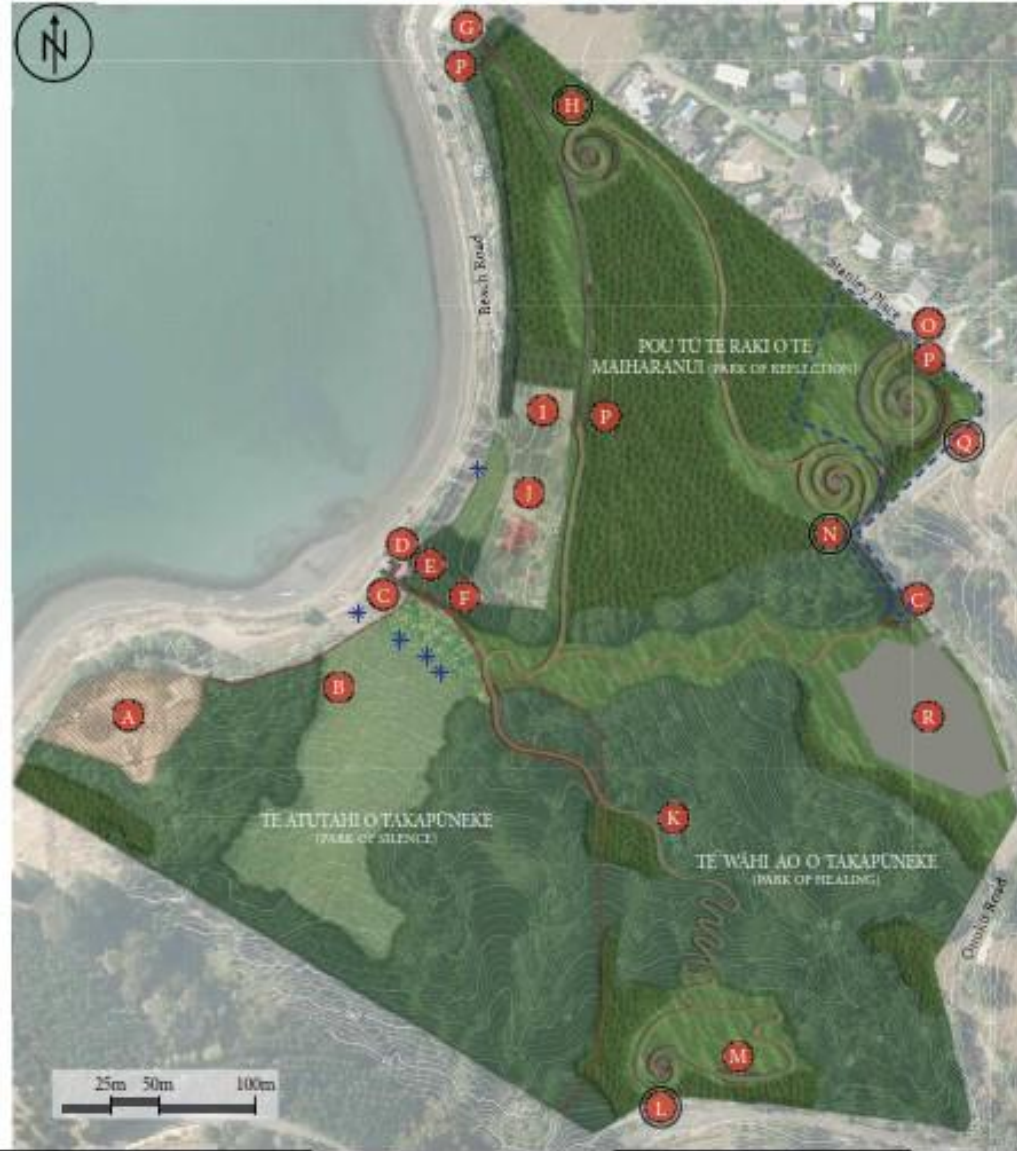

LEGEND

- Existing vegetation - gully systems and existing vegetation to be enhanced with additional native planting and removal of weed species. Mature macrocarpa trees near the Beach road entrance to be removed at a later stage.
- Existing grassed area to be retained.
- Proposed ecological restoration planting.
- Proposed native planting - low growing species to maintain views.
- Existing wetland to be enhanced through weed removal and native planting.
- Proposed palisade fencing to protect archaeological features.
- Path type 1 - concrete or sealed 1.8m wide accessible path.
- Path type 2 - compacted chip or crusher dust with timber edging and steps, 1.5m wide.
- Park furniture (locations are only indicative).
- Archaeological feature (refer to the Takapūneke Conservation Report for details).
- Stage one landscape concept - refer to page 10 for the Takapūneke Reserve landscape concept, and page 11 for the stage one planting plan.
- Existing Akaroa sewage treatment plant.
- Pou - located within Te Atutahi o Takapūneke.
- Main entrance - waharoa structure with internal interpretation panels, seating, water element for cleansing, whariki and other tot Māori features and reserve signage.
- Existing barracks building - to be restored and utilised as an interpretation / information experience which tells both the European and Ngāi Tahu heritage of the site.
- Proposed toilet block.
- Boardwalk entrance adjoining the existing wetland.
- Britomart Memorial.
- Takarangi 3: Central seating area with pou.
- Future parking for Red House.
- Red House and existing garden and surrounds. Existing English character garden to be retained and managed.
- Bushwalk - Integrated range of toi Māori, botanical markers, gathering places and interpretation with cultural values.
- Takarangi 4: Central seating area with pou, and cleansing water element looking out to views.
- Look out and seating area.
- Takarangi 2: Central seating area with integrated artwork.
- Stanley Place entrance with vehicle drop off.
- Secondary entrance - defined by palisading, whariki and reserve signage.
- Takarangi 1: Central seating area and pou (Pou tū te Raki o Te Maiharanui). Upper seating area with the view overlooking the harbour and to Onawe.
- Main carpark - number of carparks to be confirmed to include bus park, with access to accessible path to takarangi 1.

Note - Track alignment is indicative only and subject to further investigation.

NOTES

Contractors to verify all dimensions on site prior to commencing work.  
 Contractors are responsible for confirming the location of all underground services on site prior to commencing work.  
 Figured dimensions to be taken in preference to stated dimensions.

PLAN NOTES

PROJECT

Takapūneke Reserve  
 Landscape Master Plan  
 Approved Banks Peninsula  
 Community Board 23 August  
 2021

CLIENT

Christchurch city council  
 ISSUED: 25/08/21

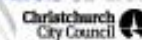

CONSULTANTS

Onawa Rānanga  
 Christchurch City Council  
 | State/NA  
 | Drawing No. 201



CONTACT US